

Planning Permit No. **CP 84/91**
APPROVED
 RE: PROPOSED STORE BUILDING CONDITIONS 3000 X 3000
 W: STEEL TRUSS AT 4064 CRS OVER WINDOW 2000 X 1800
 V: No. 26500/91 GENERATOR 2000 X 600
 RE: ROOF EXTRA DRS FOR MEMBER SECRETARY
 MADRAS METROPOLITAN
 DEVL. AUTHORITY
 MADRAS-600 009.

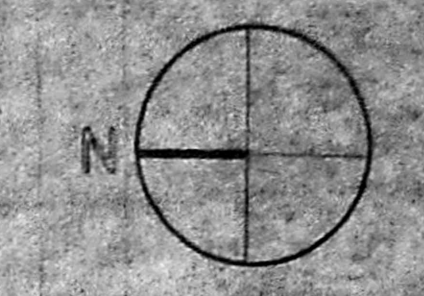

A
 30.8.90
 GENERALLY AMENDED.

REVISIONS

WIMCO LIMITED
 MADRAS.

 PROPOSED STORE BUILDING
 IN S.NO. 173, ERNAVOOR VILLAGE
 THIRUVOTTIUR.
 PLAN.

2/1 RP ed 4/23/91 - C-128507/0

DRAW: SUF, P.A.R.C.H. SCALE: 1:100
 CHECKED: [Signature] DATE: 17.11.85

M.S.C.R. NARAYANA RAO
 ARCHITECTS AND ENGINEERS
 LUZ MADRAS 4

[Signature]
 Deputy Secretary
 Legislative Assembly Secretariat
 Madras-600 009



B.TECH (HONS), M.S.HLL, PHD, CE, FIE, FIV, SDC
 ASSOC. M.A.M. REGD. ARCHITECT

DRG. NO. KT/8345/89

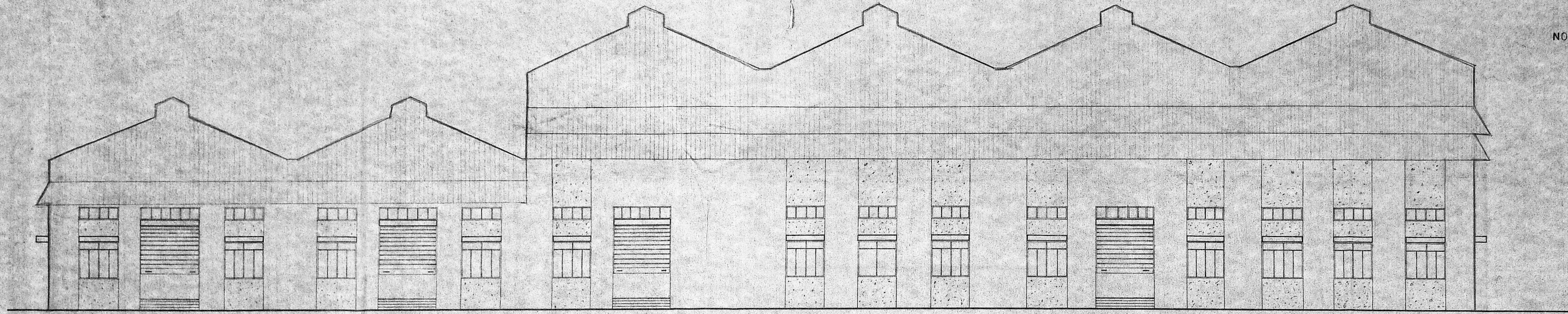

FRONT ELEVATION

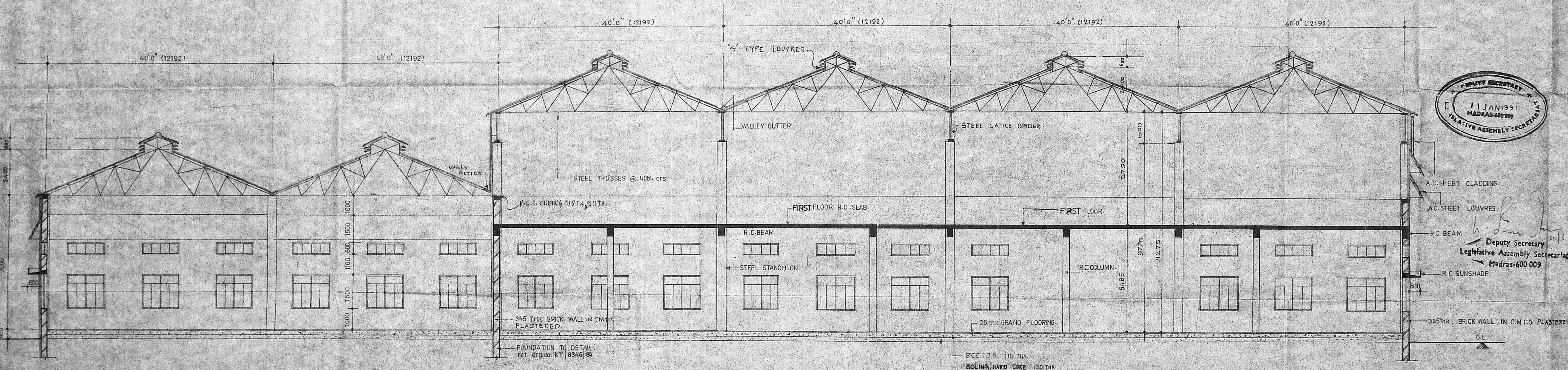

SECTION-AA

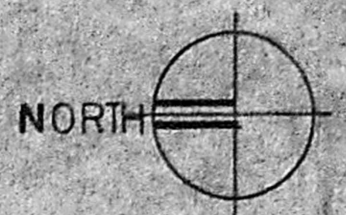

FOR PLAN REF. DRG. NO. KT/8345/89

Plumbing Permit No. C.P.P. 8.2.191
APPROVED
 SUBJECT TO THE CONDITIONS IN THIS OFFICIAL LETTER.
 No. C.26500/81 - 4-9

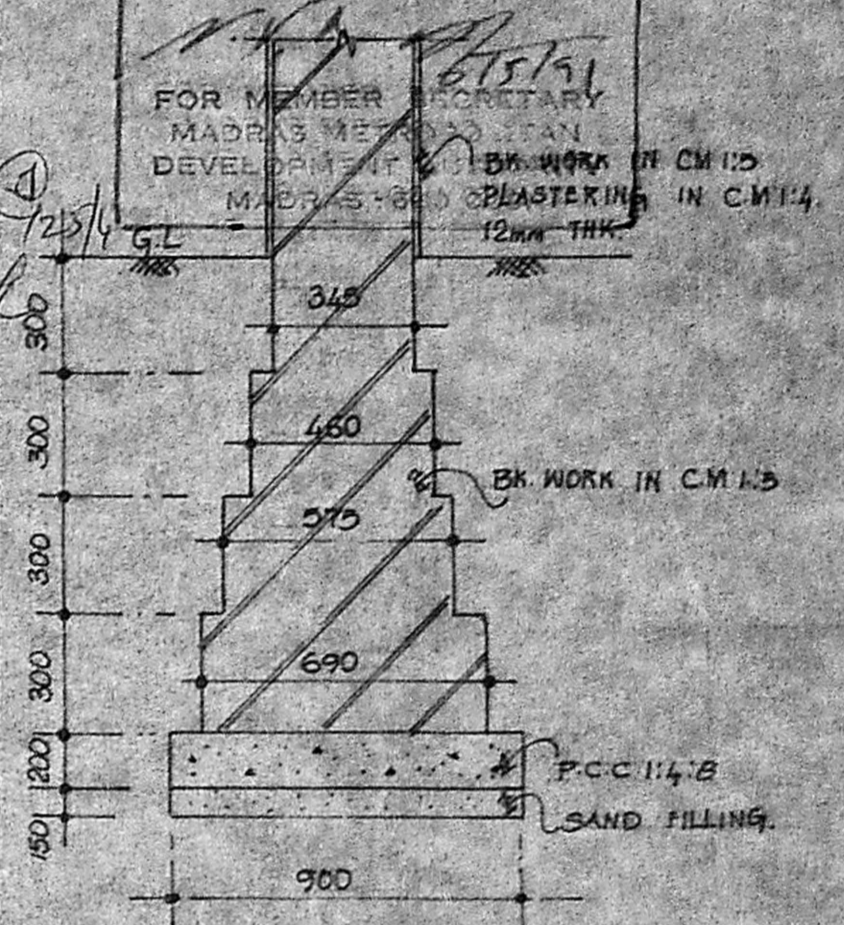

TYPICAL FOUNDATION DETAIL
 (SCALE: 1:20)

REVISION
 1. WALL FOUNDATION DETAIL ADDED.
 2. ROOF HT. INCREASED OVER THE FIRST FLOOR AREA.



WIMCO LIMITED
 MADRAS.
 PROPOSED STORE BUILDING
 IN S.NO: 173, ERNAVOOR VILLAGE
 THIRUVOTTIUR
 ELEVATION AND SECTION

drawn - v.v. ARCH scale: 1:100 date - 25.11.89
 chd - 18

M/S. C.R. NARAYANA RAO.
 ARCHITECTS & ENGINEERS
 LUZ. MADRAS-4.

B.TECH. (HONS), M.S. (ILL), PH. D., M.A.M., SUD. CE. PLE. E.V.
 REGD. ARCHITECTS.

DRG. NO: V.V. | 8490 | 89.

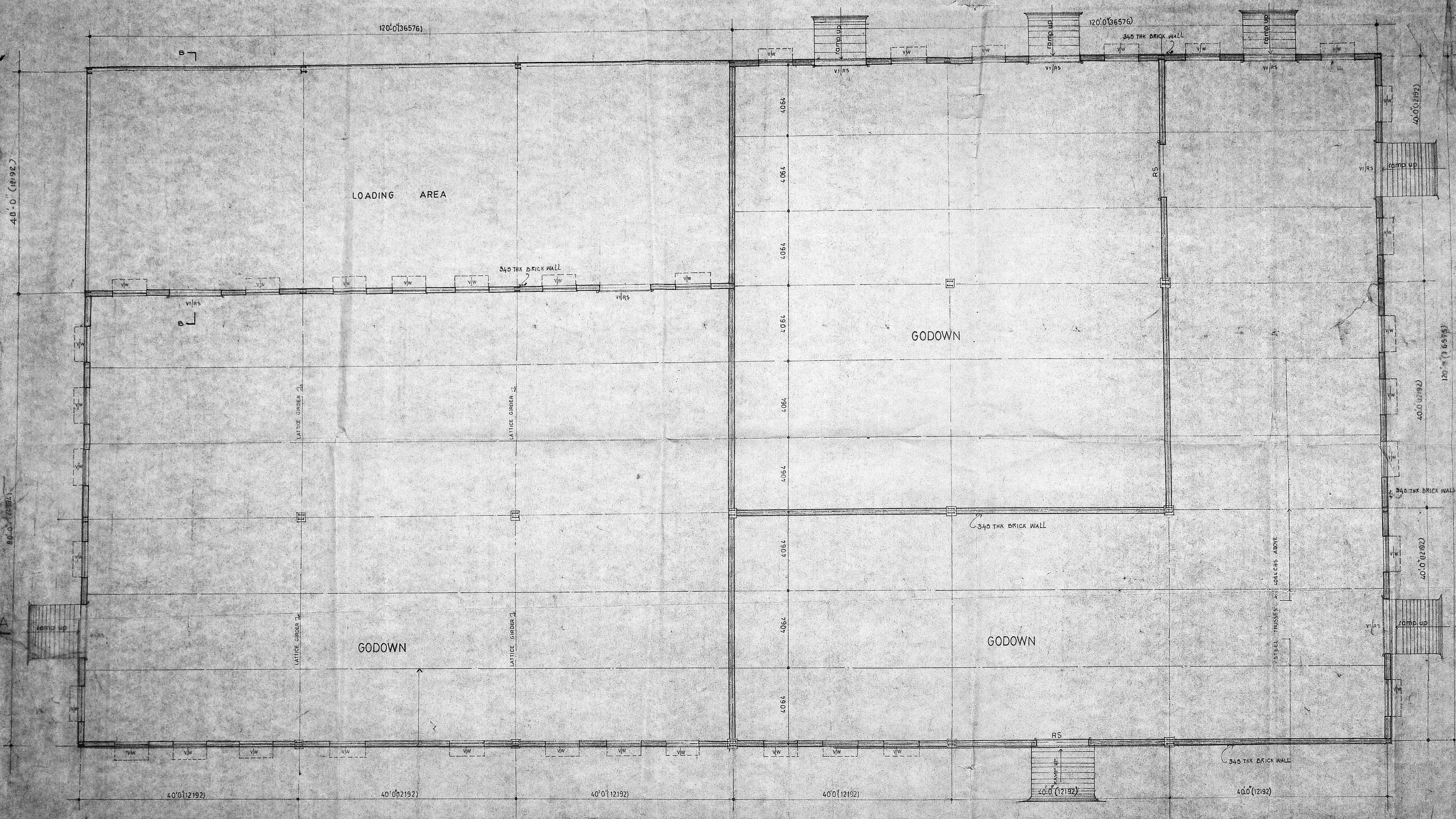

SCHEDULE OF JOINERY

RS	M.S. ROLLING SHUTTER	3000 X 3600
W	CASEMENT WINDOW STEEL	2000 X 1800
V	STEEL CASEMENT VENTILATOR	2000 X 600
DI	DOOR	3000 X 600

REVISIONS

D	LOADING AREA SECTION ADDED
B-1-91	GENERALLY AMENDED
C	BUILDG. AREA REDUCED
B	GENERALLY AMENDED
22.8.90	LOADING AREA ADDED
A	GENERALLY AMENDED
12.12.87	LOADING AREA ADDED

Planning Permit No. PP 212/91
APPROVED
 SUBJECT TO THE CONDITIONS IN THIS OFFICE LETTER.
 C/26500/90
 No. 126500/90
 FOR MEMBER SECRETARY, MADRAS METROPOLITAN DEVELOPMENT AUTHORITY, MADRAS-600 005.

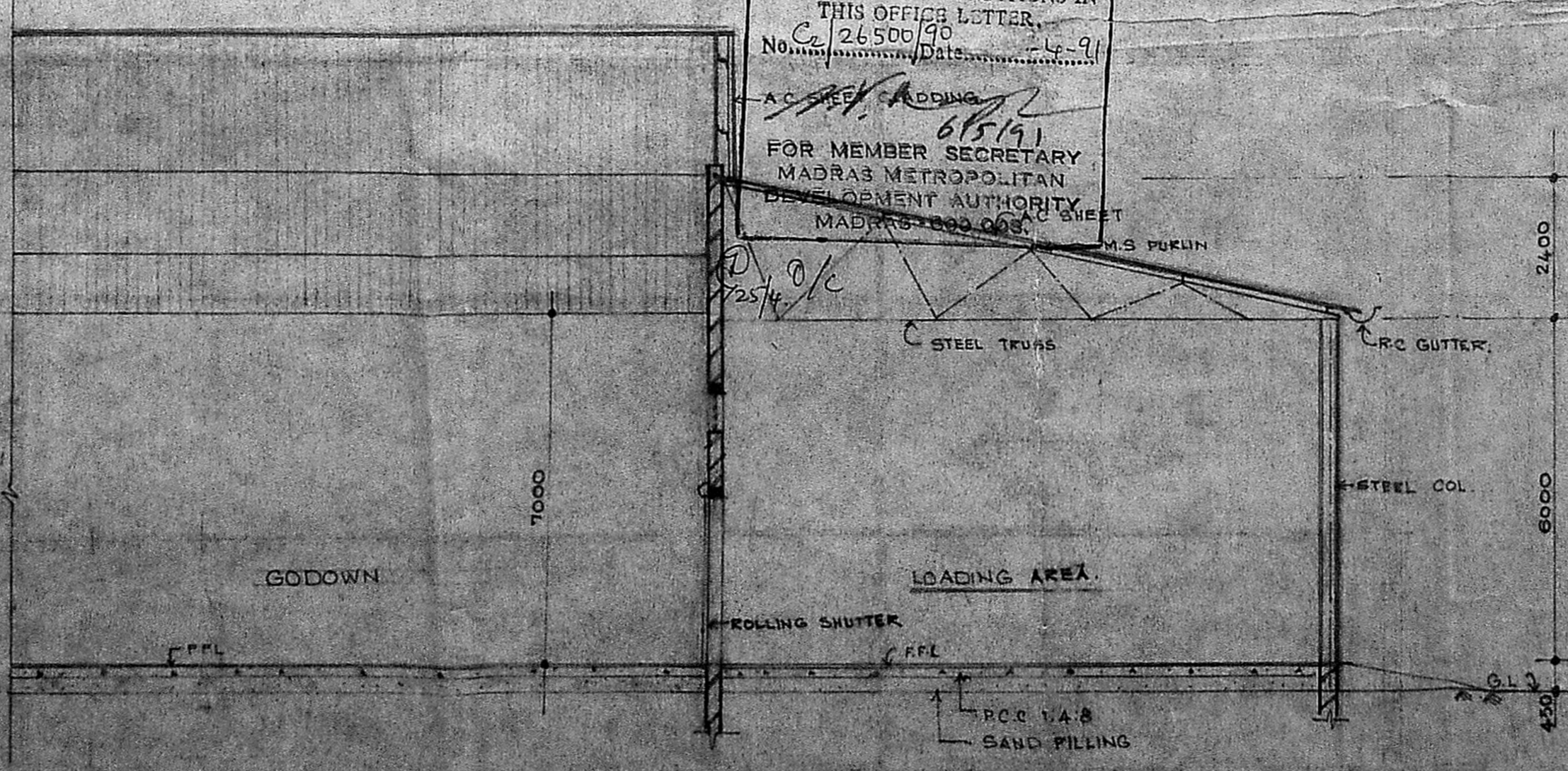

[Signature]
 Deputy Secretary
 Legislative Assembly Secretariat
 Madras-600 009.



WIMCO LIMITED
 MADRAS.

PROPOSED GODOWN IN
 SNO-173 ERNAVOOR VILLAGE
 THIRUVOTTIUR.

PLAN
 R.P.M. 23.1.91 C/26500/90

DRAWN: *[Signature]* SCALE: 1:20 IN 1/8" = 1'-0"

M/S C.R. NARAYANA RAO,
 ARCHITECTS AND ENGINEERS
 102, MADRAS-600 004.

DRG NO: DC/8352/89

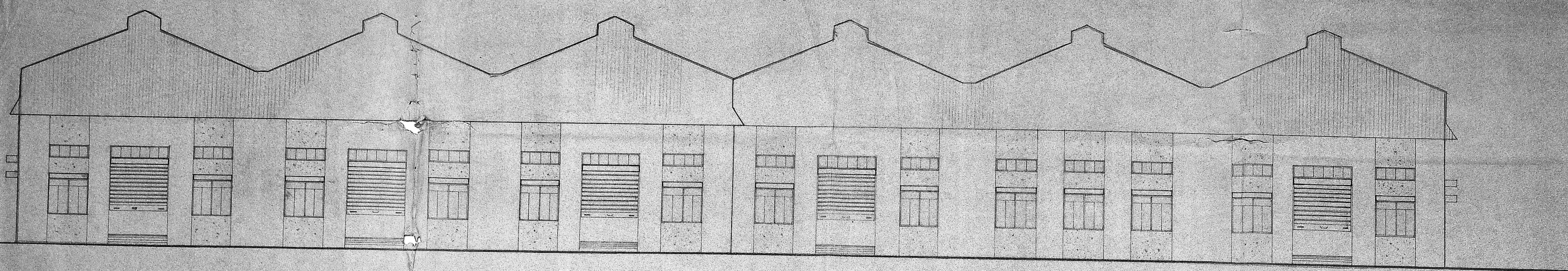

EAST SIDE ELEVATION

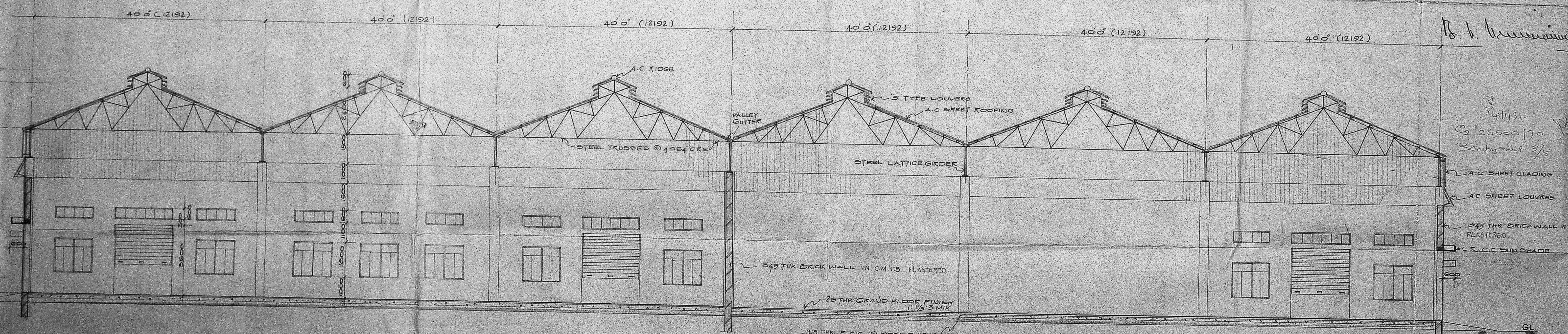

SECTION - A-A

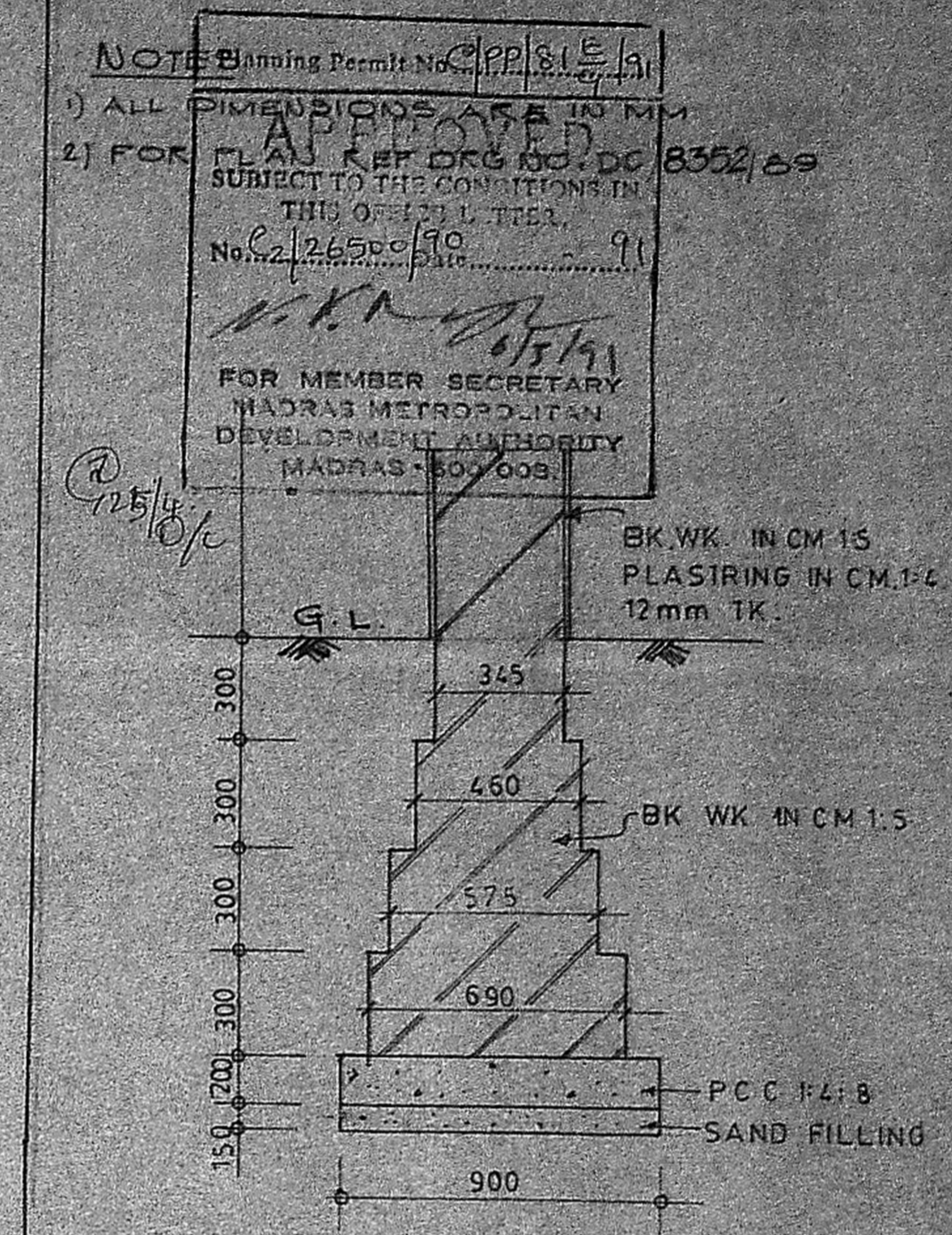

TYPICAL FOUNDATION DETAIL

SCALE - 1:20

REVISIONS

WIMCO LIMITED
 MADRAS

PROPOSED GODOWN INRS. NO. 173
 ERNAVOOR VILLAGE (Old Survey No 243)
 THIRUVOTTIYUR.

SECTION AND ELEVATION

DRAWN: [Signature]	DATE: 17-11-89
CHECKED:	SCALE: 1:100

M/s C. R. NARAYANA RAO.
 ARCHITECTS AND ENGINEERS,
 LUZ, MADRAS - 600 004

B. TECH (HONS), M.S. (ILL), P.H.D., ASSOC. M.A.M., SOC. CE.
 F.I.E., F.I.V., REGD. ARCHITECTS.

C. M. MATHAVAN
 LICENSED SURVEYOR
 THIRUVOTTIYUR MUNICIPALITY,
 NO. 939/A, T. H. ROAD,
 (Near Municipal Office)
 THIRUVOTTIYUR, MADRAS-18

A	GENERALLY ANNEDED
30.8.90	

DRG NO: 17/8346/89

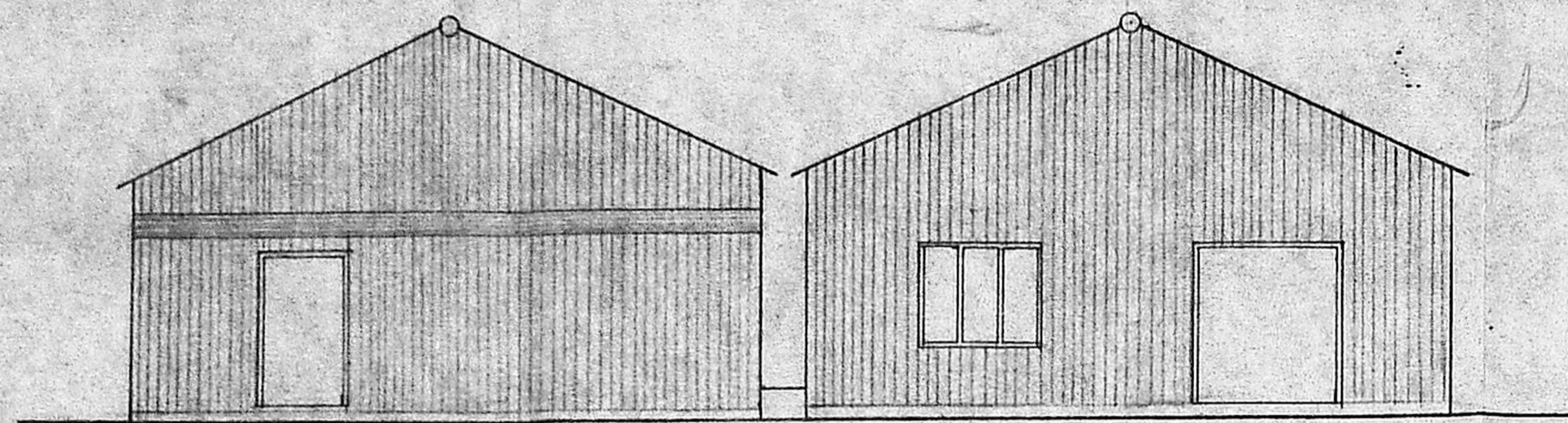

ELEVATION

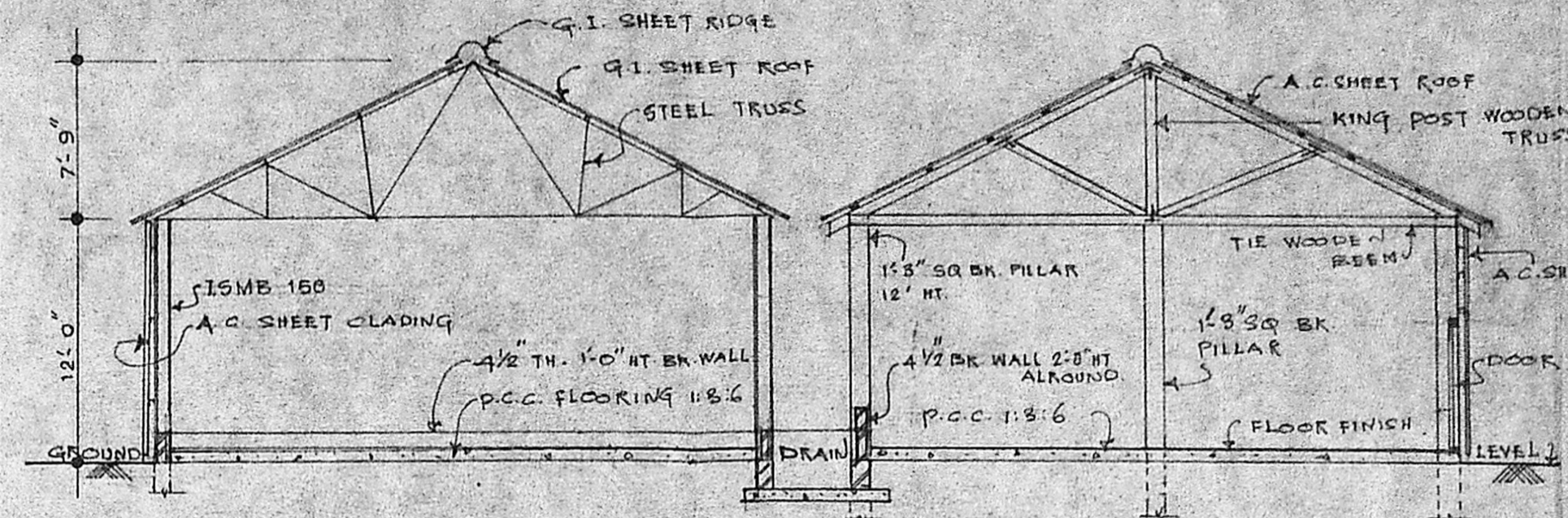

SECTION 'A-A'

Planning Permit No. C.P.P./S.L.E./91
APPROVED
 SUBJECT TO THE CONDITIONS IN THE OFFICIAL PLAN.
 No. C/26500/90 Date: 21/11/91
 FOR MEMBER SECRETARY
 MADRAS METROPOLITAN
 DEVELOPMENT AUTHORITY
 MADRAS-600 028.

NOTE:
 AREA OF THE SHED - 6312.93 SQ. FT.
 - 586.70 SQ. M.

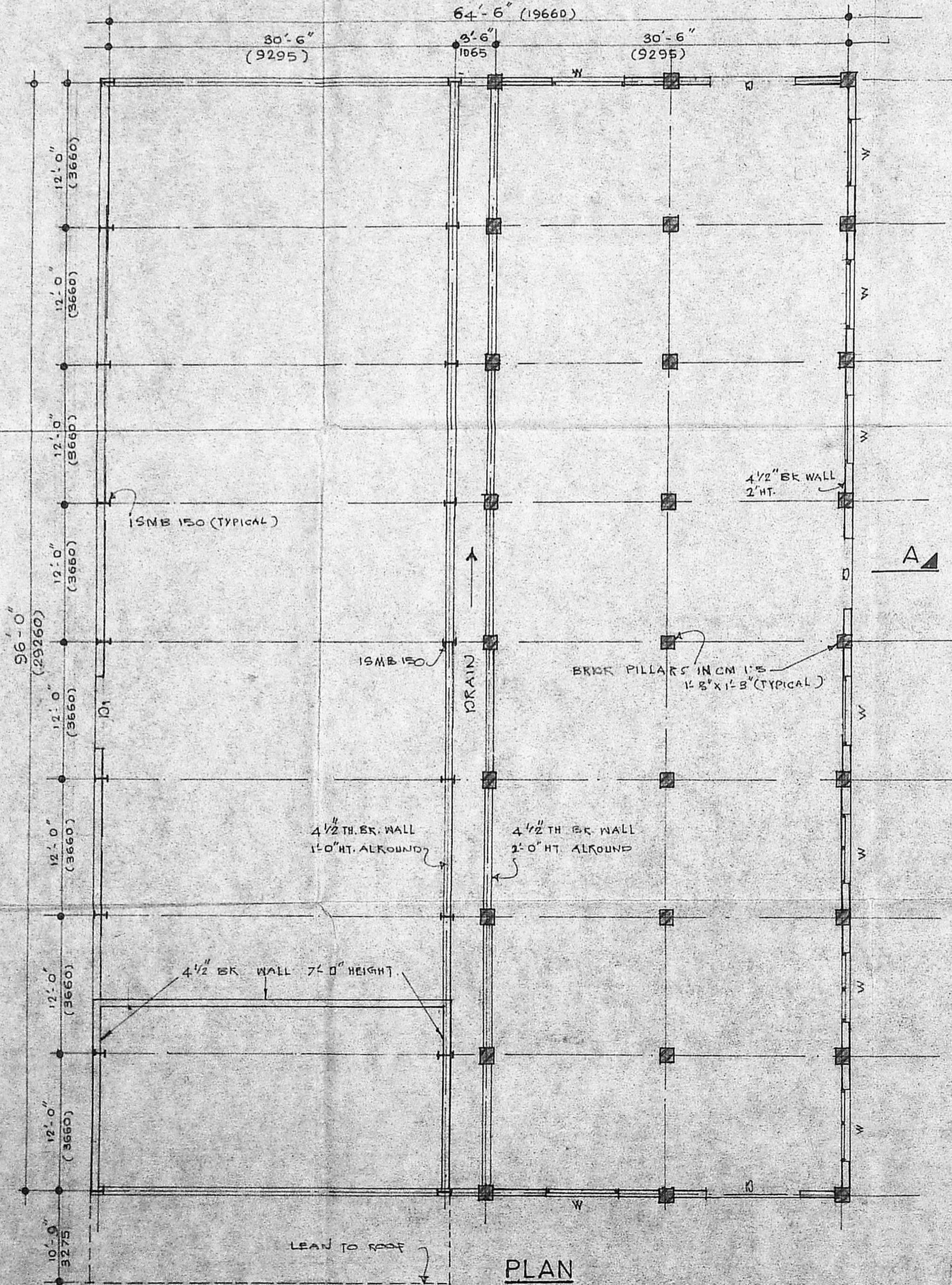

PLAN



SCHEDULE OF JOINERY:

- D - C. WOOD DOOR - 6'-0" x 7'-0"
- D1 - DOOR - 4'-0" x 7'-0"
- W - C. WOOD WINDOW - 5'-8" x 4'-8"

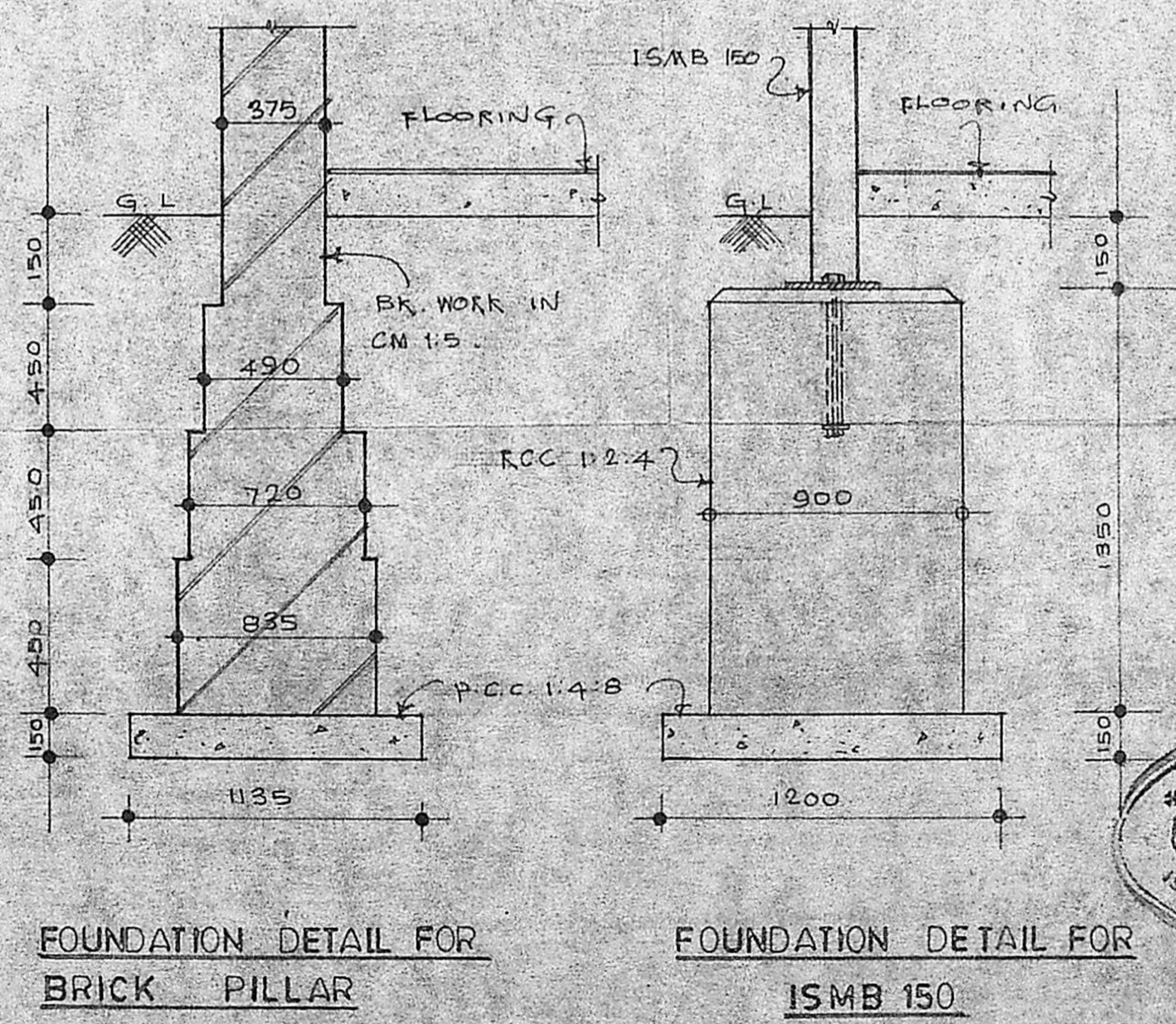

FOUNDATION DETAIL FOR BRICK PILLAR

FOUNDATION DETAIL FOR ISMB 150

W. V. D. ARCH.
 Deputy Secretary
 Legislative Assembly Secretariat
 Madras-600 009



M/S. WIMCO LIMITED

PLAN SHOWING THE EXISTING SHED IN R.S. NO. 173 AT THIRUVOTTIYUR.

Drawn: V.V.D. ARCH. Scale: 1/8" = 1'-0"
 Checked: Date: 30-11-89

M/S CR NARAYANA RAO.
 ARCHITECTS & ENGINEERS,
 LUZ, MADRAS - 4.

B.Tech (hons) ms (it) phd, mam, soc, ce
 Fie. iiv. Regd architect

DRG. NO V.V./8619/89

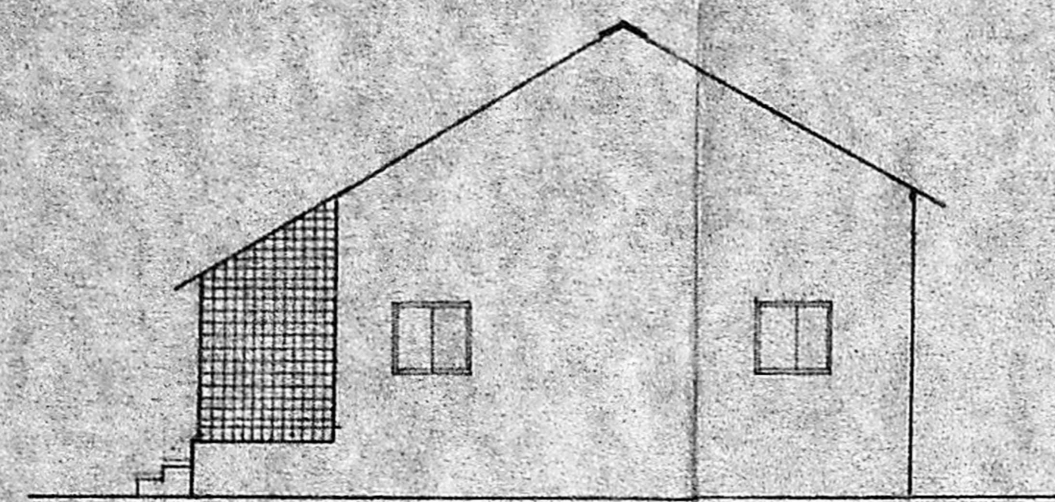

ELEVATION

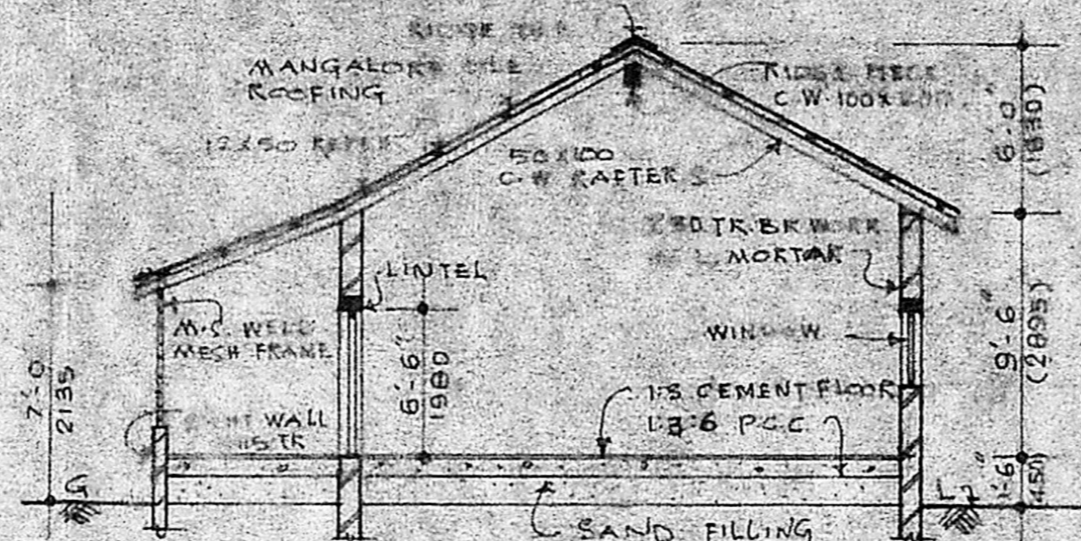

SECTION 'A-A'

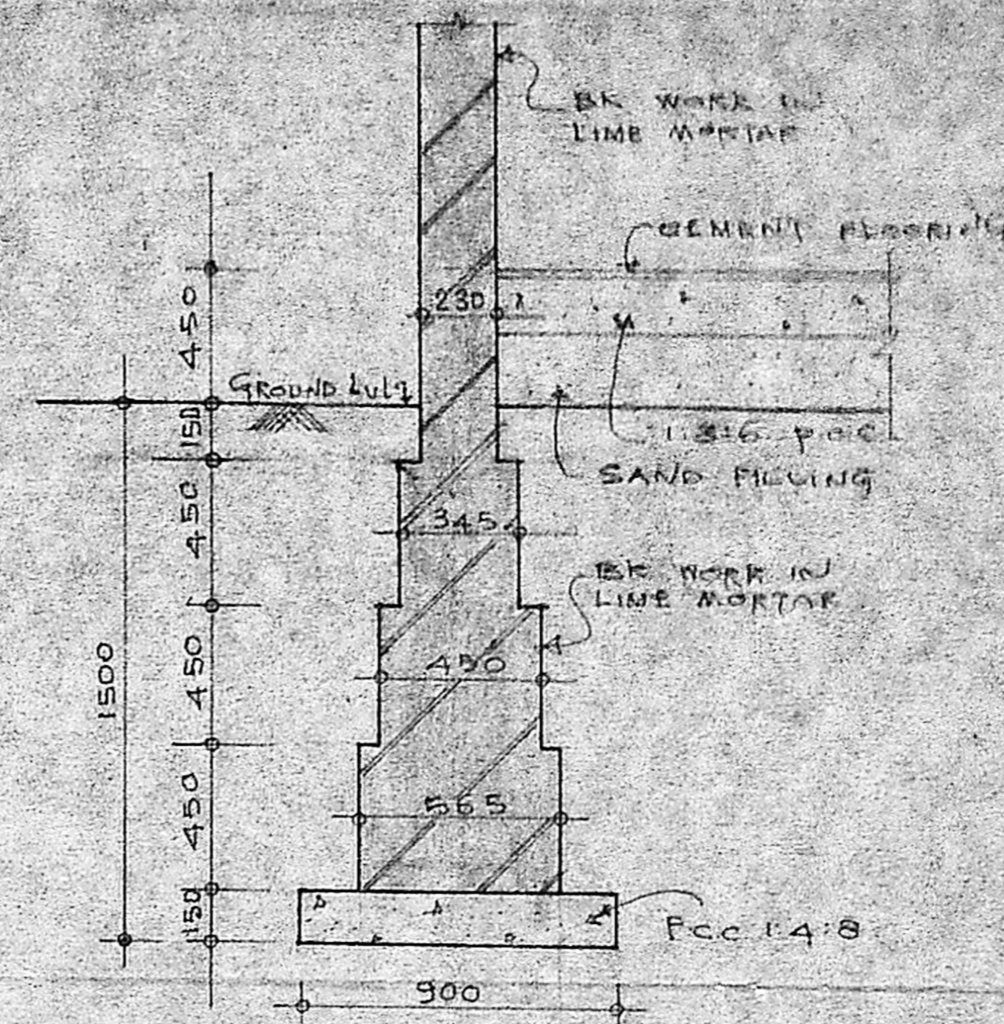

TYPICAL FOUNDATION DETAIL

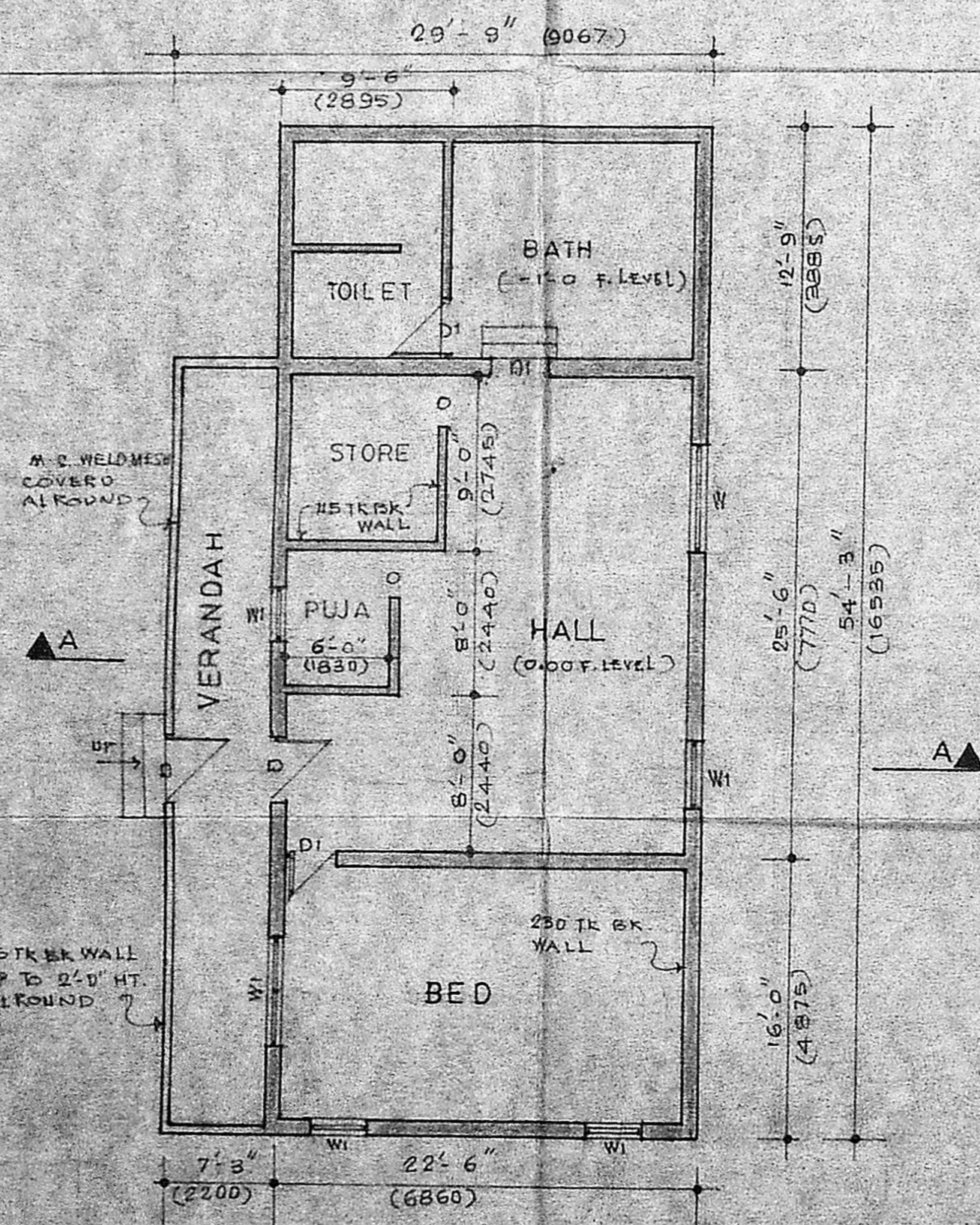

PLAN

JOINERY DETAILS

D	-	WOODEN DOOR	-	4'-0" x 6'-6"
D1	-	DOOR	-	3'-0" x 7'-0"
W	-	WINDOW	-	6'-0" x 3'-0"
W1	-	WINDOW	-	3'-0" x 3'-0"

Planning Permit No. CPPL 215/91
APPROVED
 SUBJECT TO THE CONDITIONS IN THIS OFFICE LETTER.
 No. 2/26500/90 Date 23/1/91
 FOR MEMBER SECRETARY
 MADRAS METROPOLITAN
 DEVELOPMENT AUTHORITY
 MADRAS - 600 008.

NOTE: AREA 22 1/4 c/c

b/7 R.P. dt 23.1.91 26500/90

M/S. WIMCO LIMITED

PLAN SHOWING THE EXISTING GUEST HOUSE IN RS. NO. 174 AT THIRUVOTTIYUR.

Deputy Secretary
 Legislative Assembly Secretariat
 Madras-600 009

DRAWN - V. V. D. ARCH SCALE - 1/8 or 1/100
 CHECKED - DATE - 30-11-89

M/S CR NARAYANA RAO,
 ARCHITECTS & ENGINEERS,
 LUZ MADRAS - 4



(Handwritten signature)

B.Tech (hons) msc/llphd mam soc ce
 Fie. hv Regd architect

DRG NO V.V/8620/89